Lễ Thánh Maria Madalena 22/7

Cf. Jo 20, 17
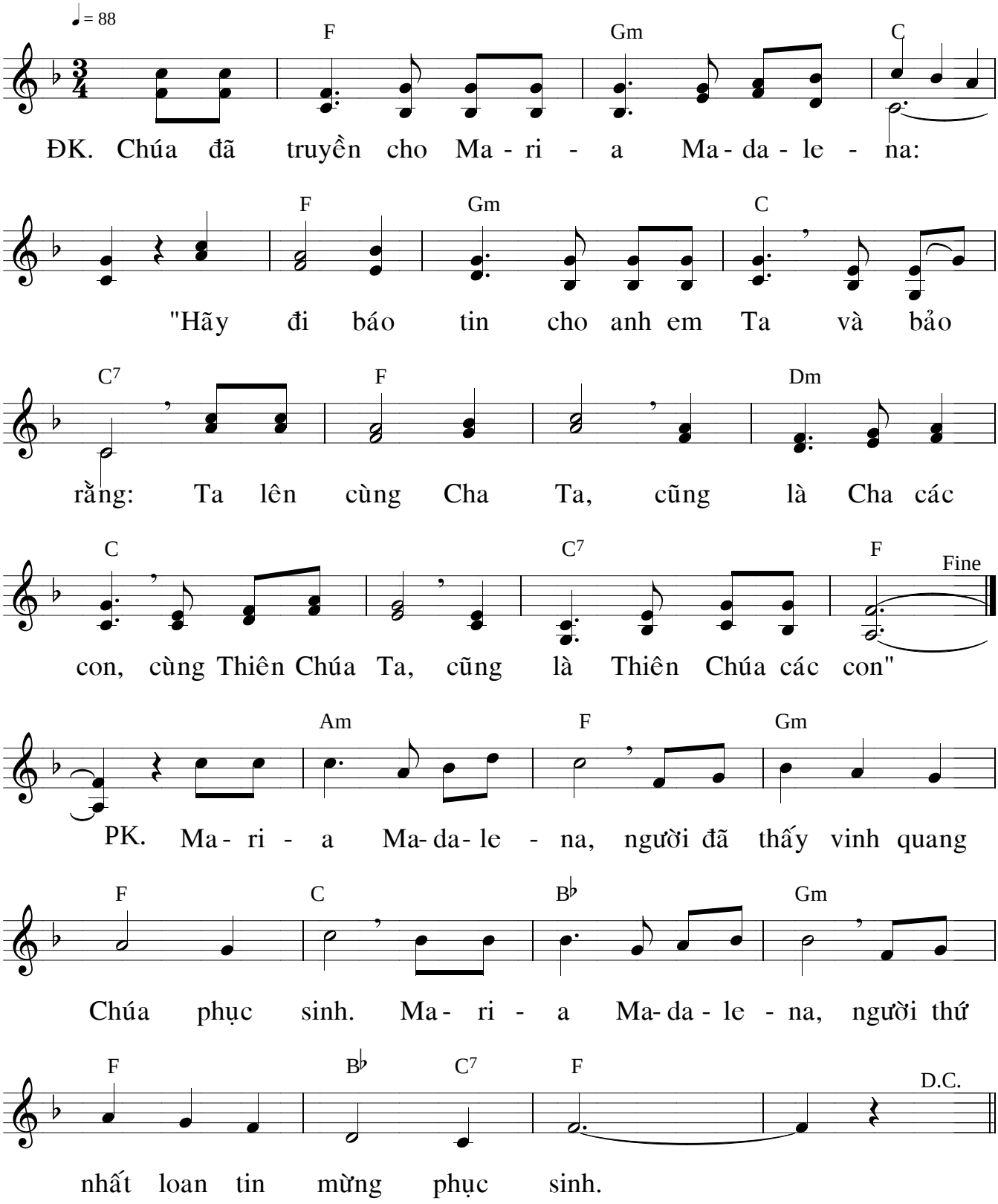
hvh